

APP 0111

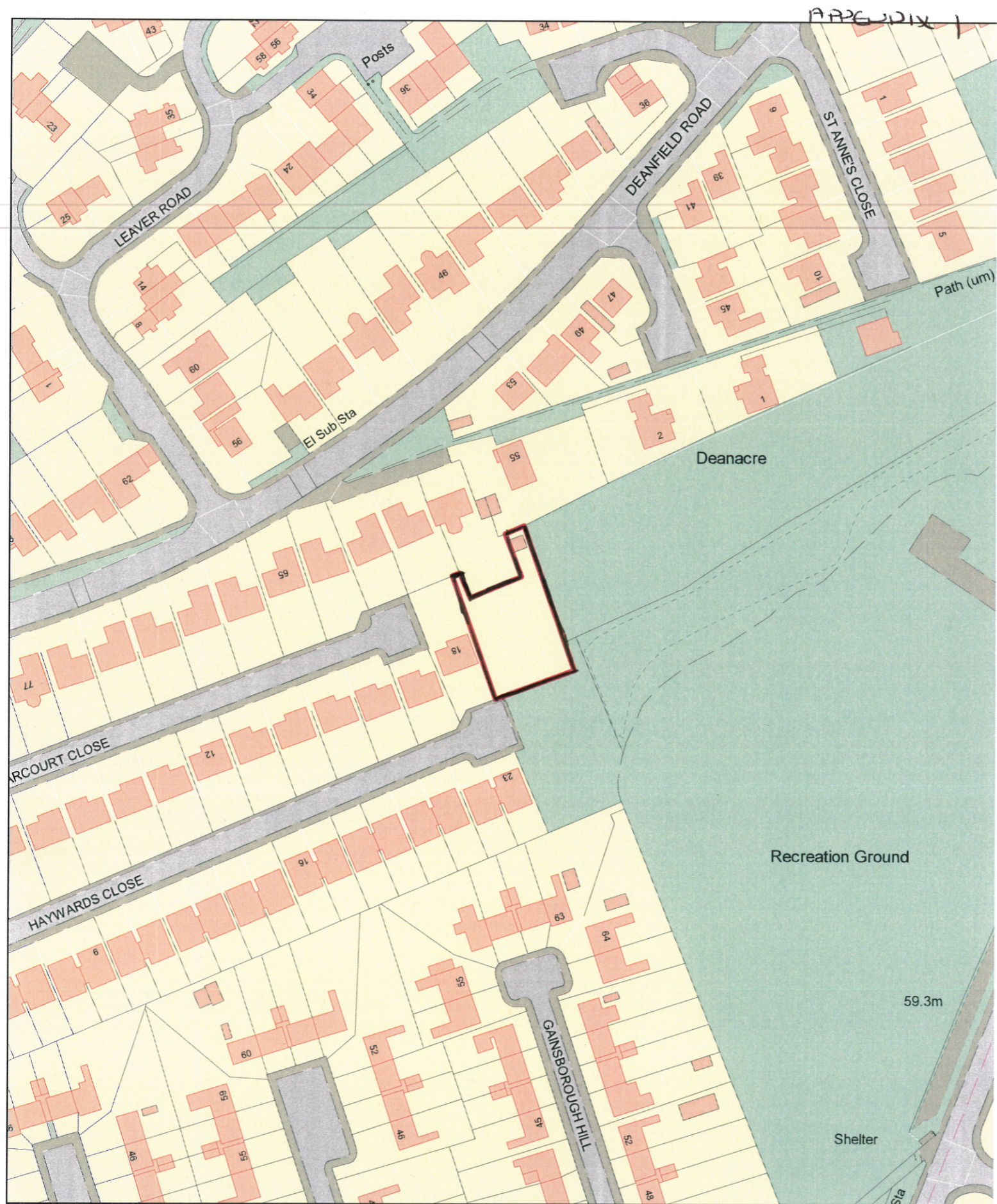

## Enquiry System

Printed on 06/08/2012  
 for PAULUC  
 at scale of 1:1,250



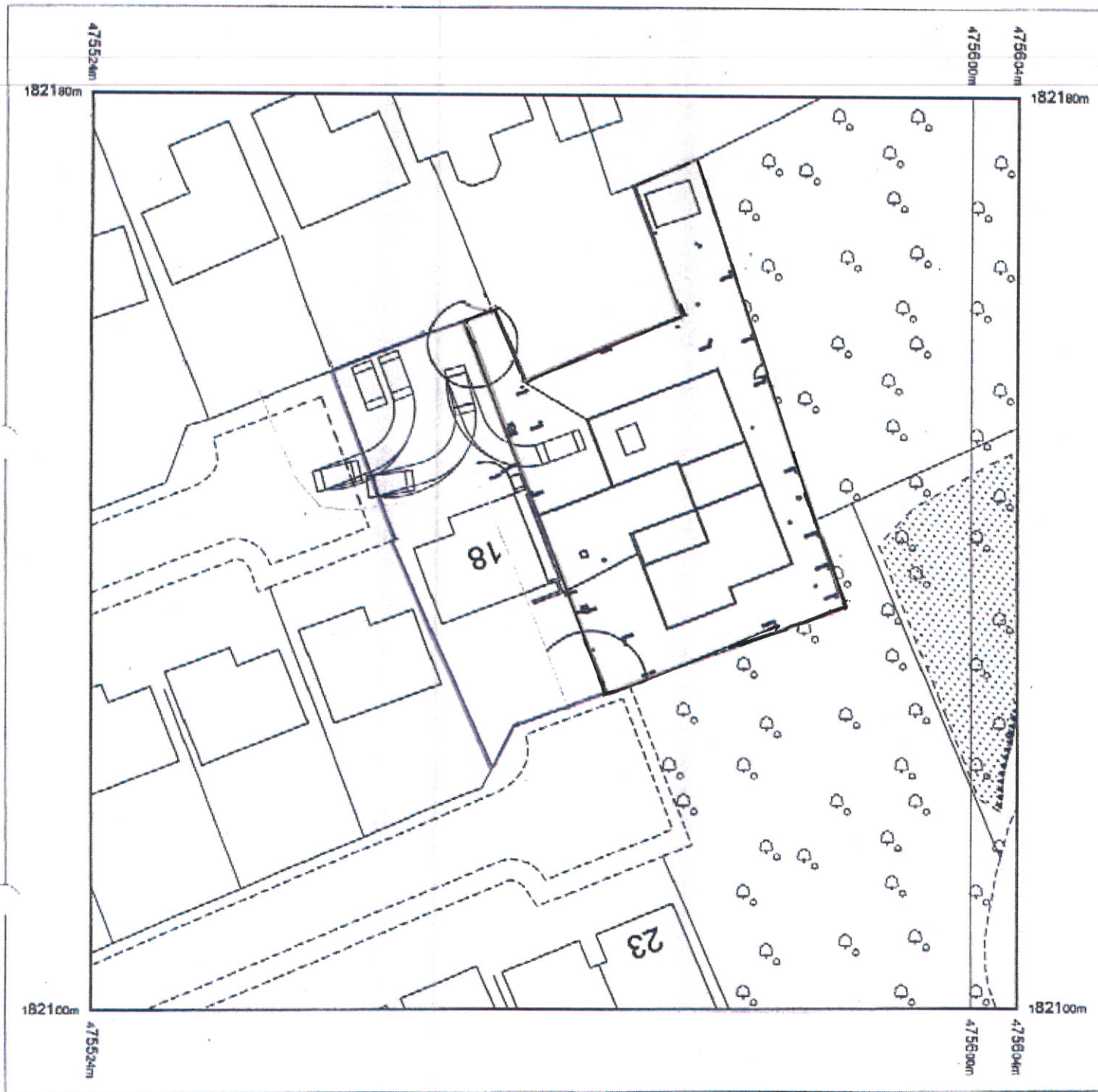

Produced 25.05.2011 from the Ordnance Survey National Geographic Database and incorporating surveyed revision available at this date. © Crown Copyright 2011.

Reproduction in whole or part is prohibited without the prior permission of Ordnance Survey.

Ordnance Survey, the OS Symbol and OS Sitemap are registered trademarks of Ordnance Survey, the national mapping agency of Great Britain.

The representation of a road, track or path is no evidence of a right of way.

The representation of features as lines is no evidence of a property boundary.

Part or all of this OS Sitemap is enlarged from mapping produced at one or more of the following scales: 1:1250, 1:2500, 1:10000.

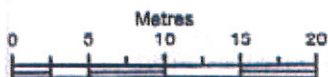

Scale 1:500

Supplied by: **South Oxfordshire D C**  
Serial number: 00197400  
Centre coordinates: 475564 182140

Further information can be found on the OS Sitemap Information leaflet or the Ordnance Survey web site:  
[www.ordnancesurvey.co.uk](http://www.ordnancesurvey.co.uk)

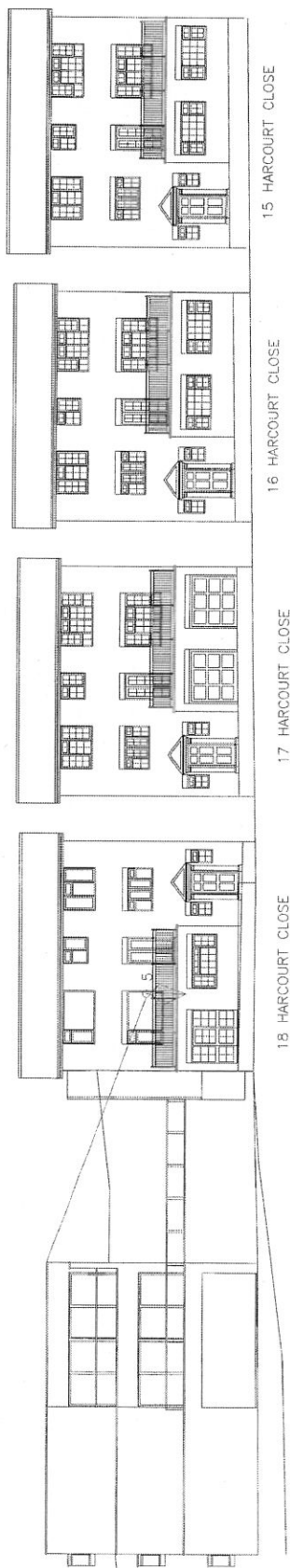
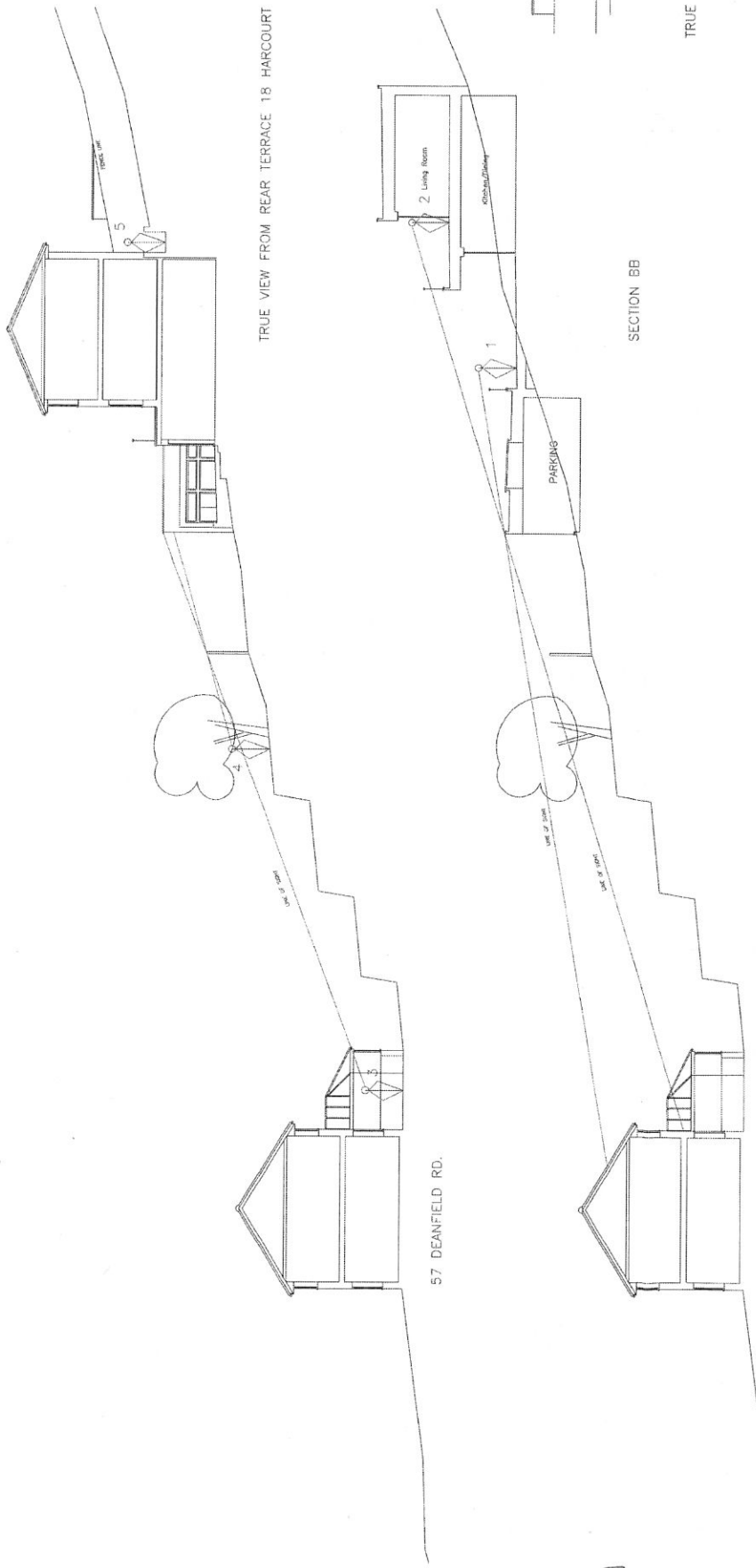

Rev. C 8/12/11 Further revised  
 following meeting with Planning  
 Dept on 29/11/11. Further revised  
 following meeting with Planning  
 Dept on 30/8/11. Revised following  
 feedback from Planning officer



MR AND MRS P. HEDDER  
 18 HARCOURT CLOSE  
 BENTLEY, HAMMERTON  
 BRISTOL, AVON AND GLOUCESTERSHIRE  
 BS48 3JG  
 18 HARCOURT / 3 C  
 1/06 June 2011  
 The Stephen Birch  
 Practice

